CENTRE FOR co-operative learning
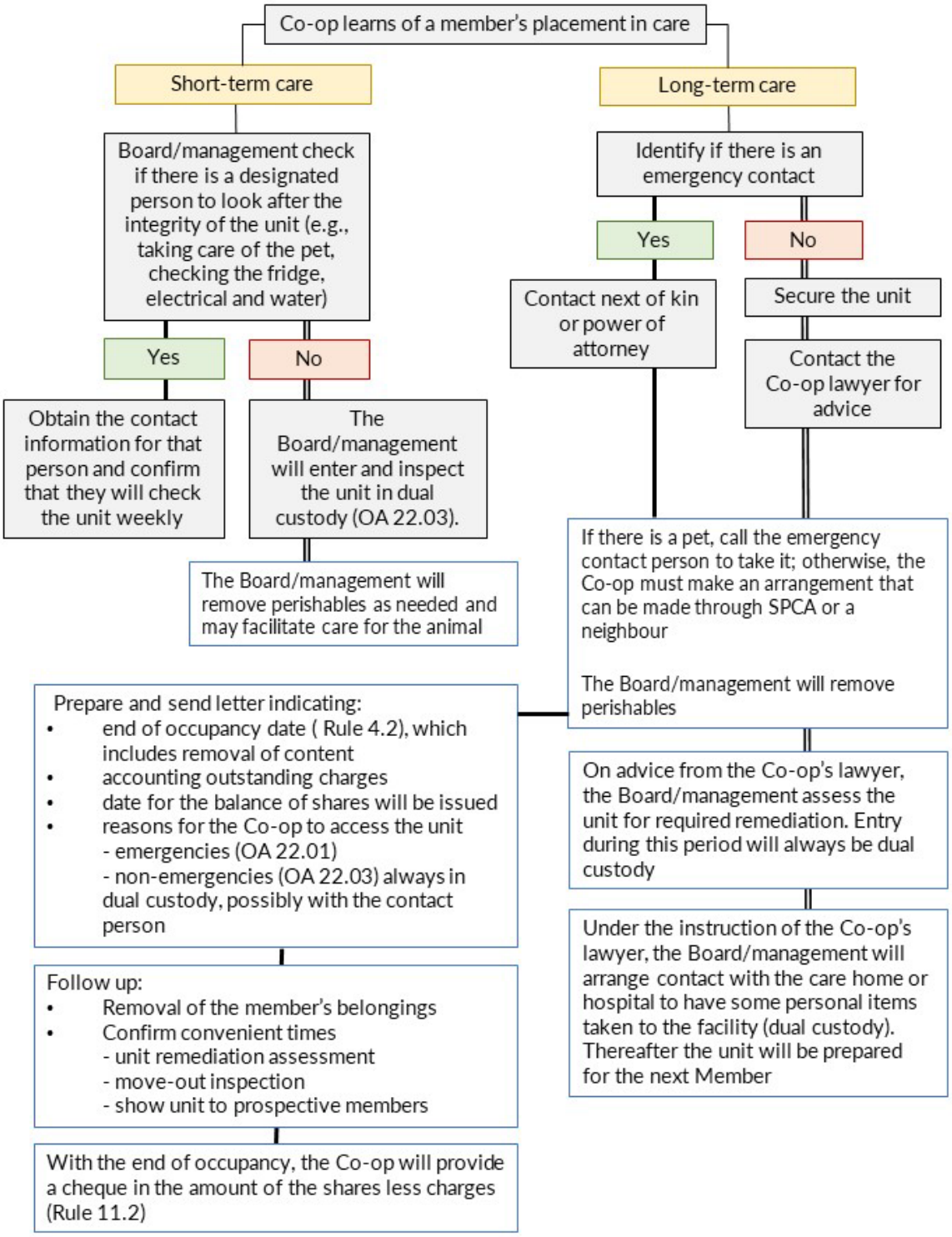
Procedure when a Member is Placed in Care